

Patient report

Bio-Rad DATE: 10/21/2019
D-10 TIME: 11:28 AM
S/N: #DJ4I016123 Software version: 4.30-2
Sample ID: 10558753
Injection date 10/21/2019 10:35 AM
Injection #: 8 Method: HbA1c
Rack #: --- Rack position: 1

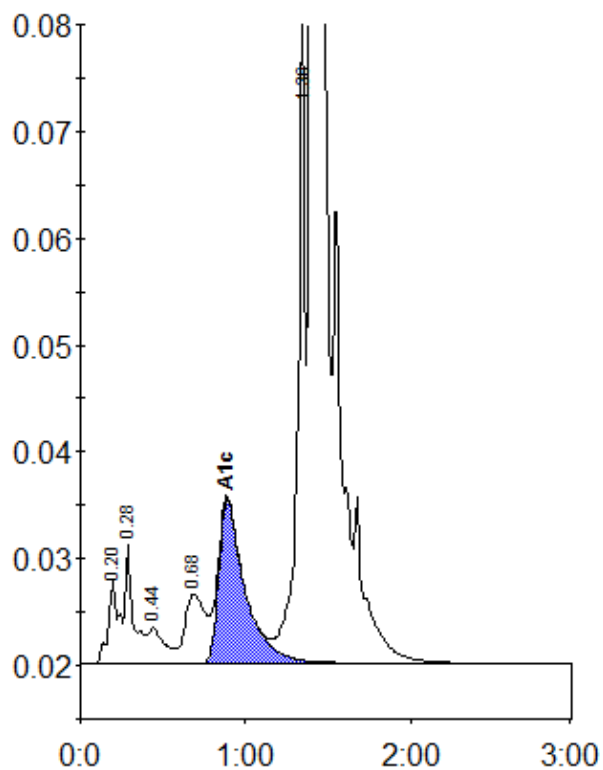

Peak table - ID: 10558753

Peak	R.time	Height	Area	Area %
A1a	0.20	7814	34534	0.9
A1b	0.28	11084	39472	1.0
F	0.44	3365	23553	0.6
LA1c/CHb-1	0.68	6521	56586	1.5
A1c	0.89	15317	169685	6.1
P3	1.36	52546	196220	5.1
A0	1.40	1036691	3295975	86.4
Total Area:		3816025		

Concentration:	%
A1c	6.1